

FRONT ELEVATION
SCALE 1/8" = 1'-0" (1:100)

SECTION A-A
SCALE 1/8" = 1'-0" (1:100)

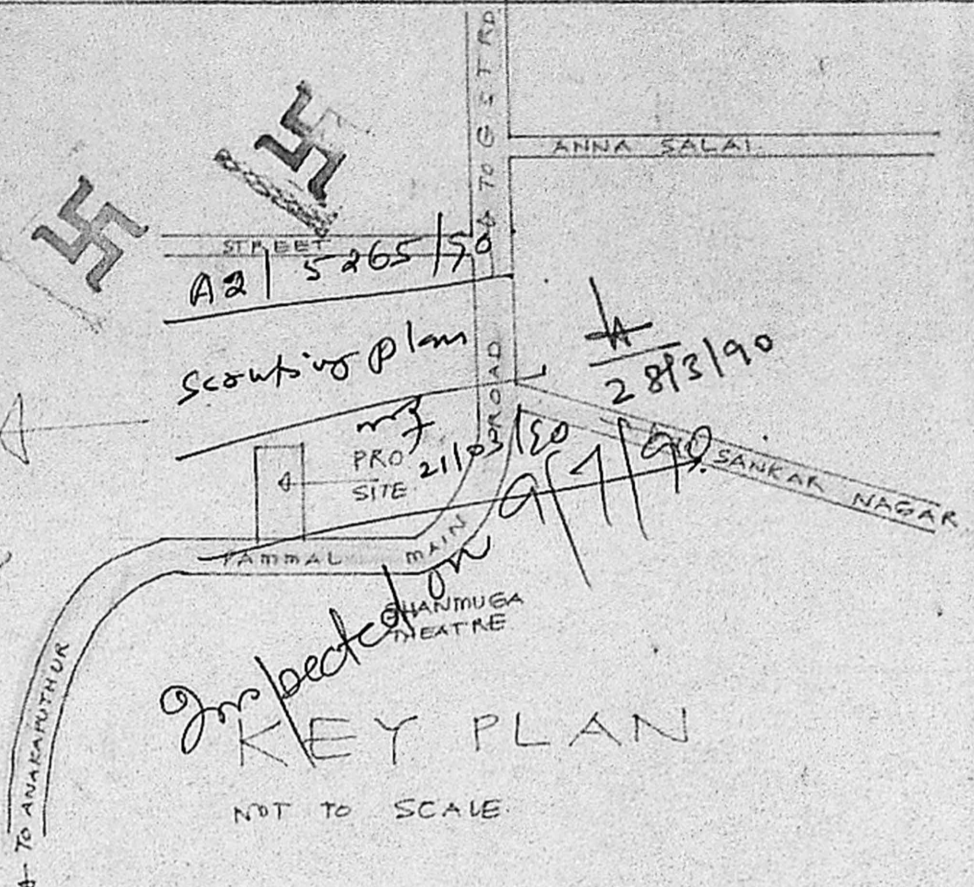

KEY PLAN
NOT TO SCALE

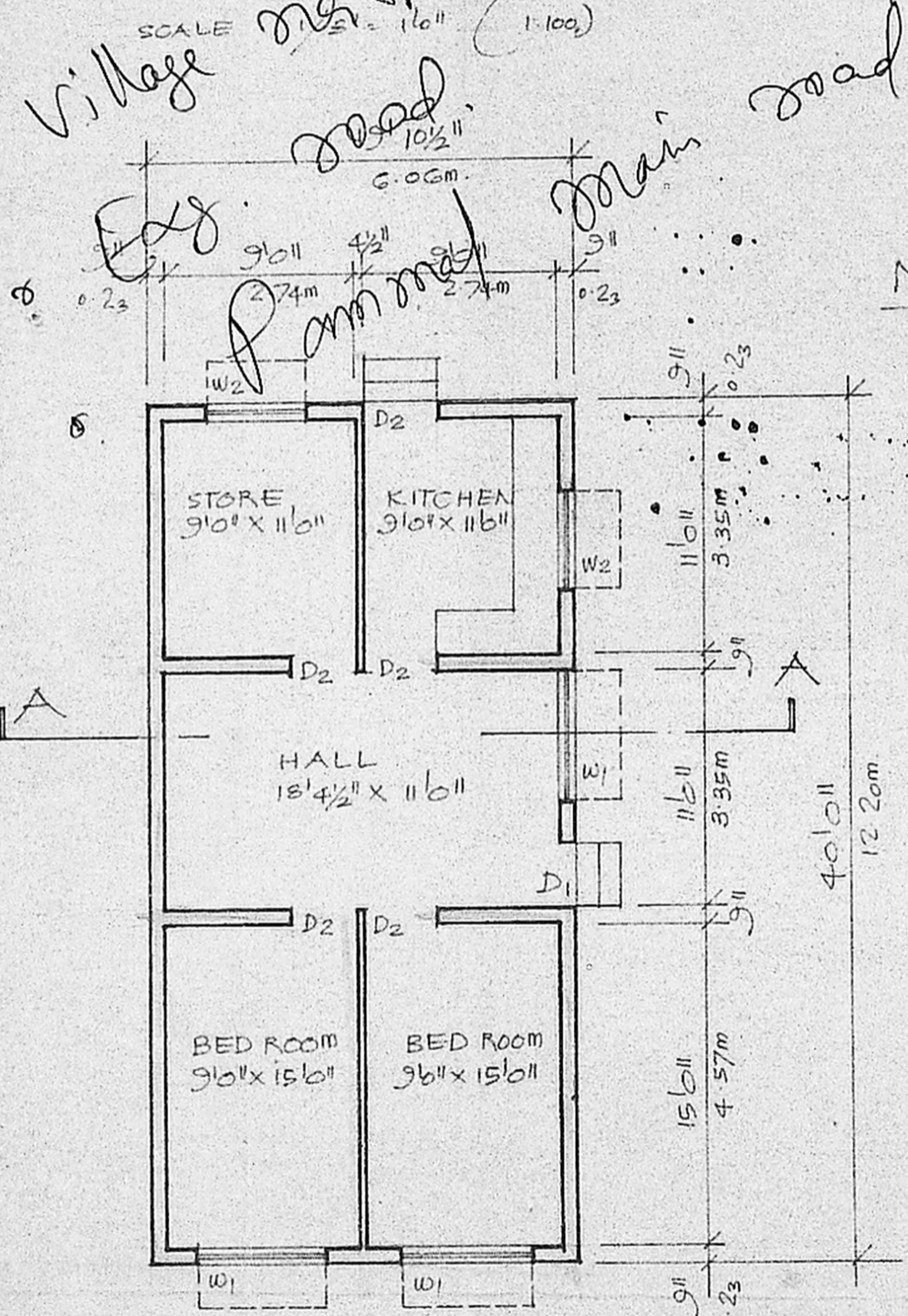

GROUND FLOOR PLAN
SCALE 1/8" = 1'-0" (1:100)
BUILT UP AREA 795 S.F.T.

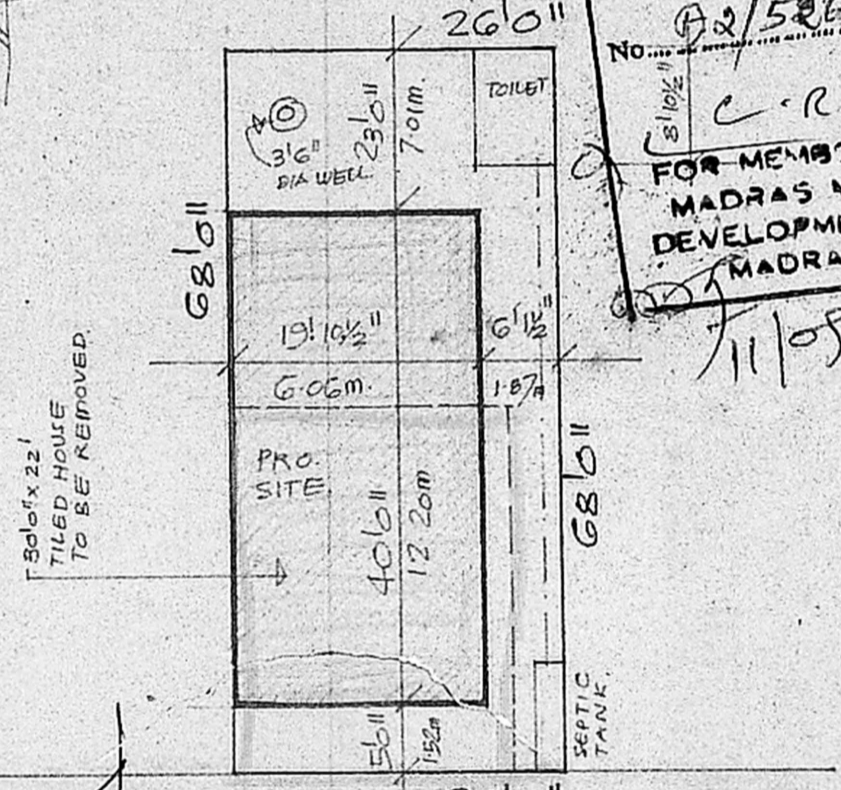

SITE PLAN
SCALE 1/16" = 1'-0" (1:200)

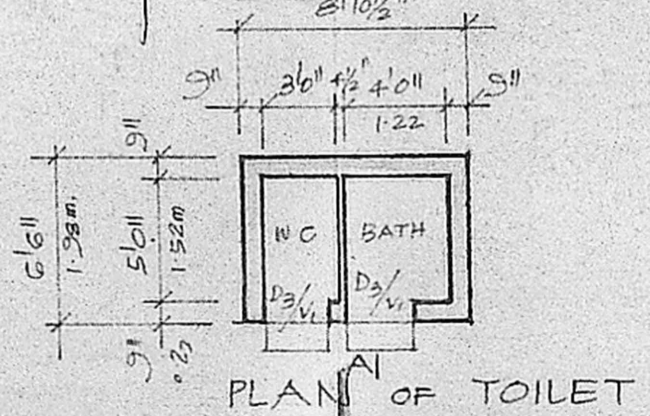

PLAN OF TOILET

Planning Permit No. A/1181/90
APPROVED
SUBJECT TO THE CONDITIONS IN THIS OFFICE LETTER.
No. A2/5265/50
C. R. Unnikrishnan
FOR MEMBER SECRETARY
MADRAS METROPOLITAN
DEVELOPMENT AUTHORITY
MADRAS - 600 008

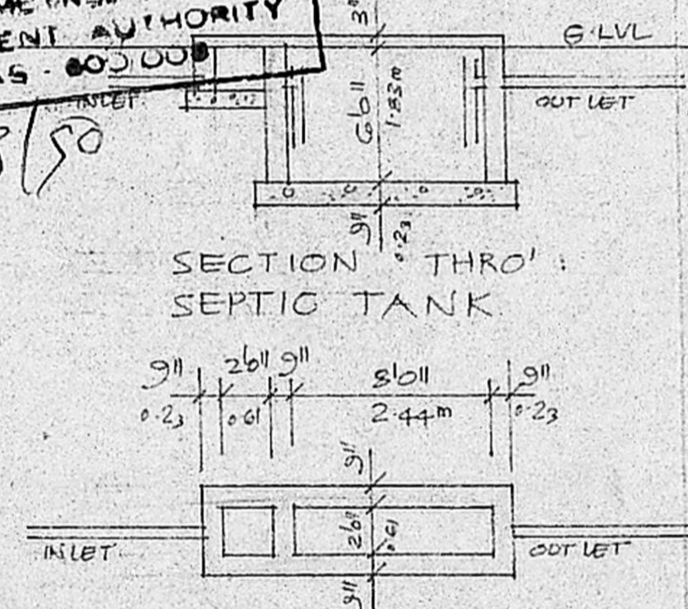

SECTION THRO' SEPTIC TANK

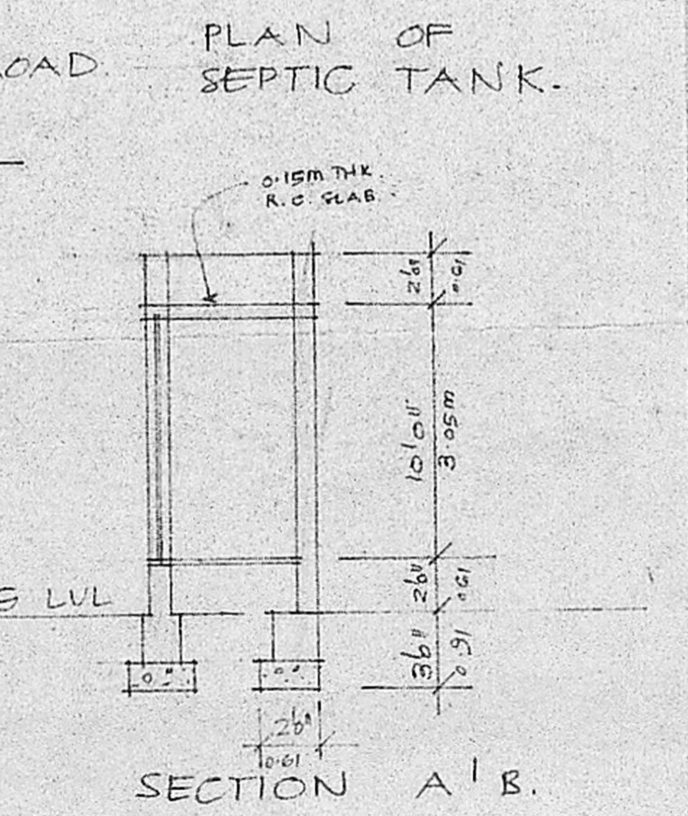

PLAN OF SEPTIC TANK

SCHEDULE OF JOINERY.

D1	36" x 7'0"	T.W. FLUSH DOOR
D2	36" x 7'0"	T.W. FLUSH DOOR
D3	26" x 7'0"	T.W. PANELLED DOOR
W1	6'0" x 4'6"	T.W. GLAZED WINDOW
W2	4'6" x 4'6"	T.W. GLAZED WINDOW
V1	36" x 26"	R.C. JALI

PROPOSED WORK EXISTING STREET
 PLOT OUT LINE TO BE REMOVED.

PROPOSED HOUSE FOR
MR. R. SUBRAMANIAM
AT S. NO. 8 OF PAMMAL VILLAGE SAIDAPET, TALUK. MADRAS-75.

SIGNATURE OF OWNER

R. Mohan Rao, D.C.E.
 LICENSED SURVEYOR
 Registration of Madras
 No. 48
 ABUJATHUR TOWNSHIP
 ALANDUR MUNICIPALITY
 Consulting Engineer & Contractor
 Office: 18, Mastey Road
 T. NAGAR, MADRAS-600 017
 SIGNATURE OF LICENSED SURVEYOR